

Ref: 22-657 Nillumbik Shire Council Bio Strategy 20230711 DR | EVC map Author: Teagan McKillop Date created: 18.10.2023 © NGH 2023 © ESRI 2022

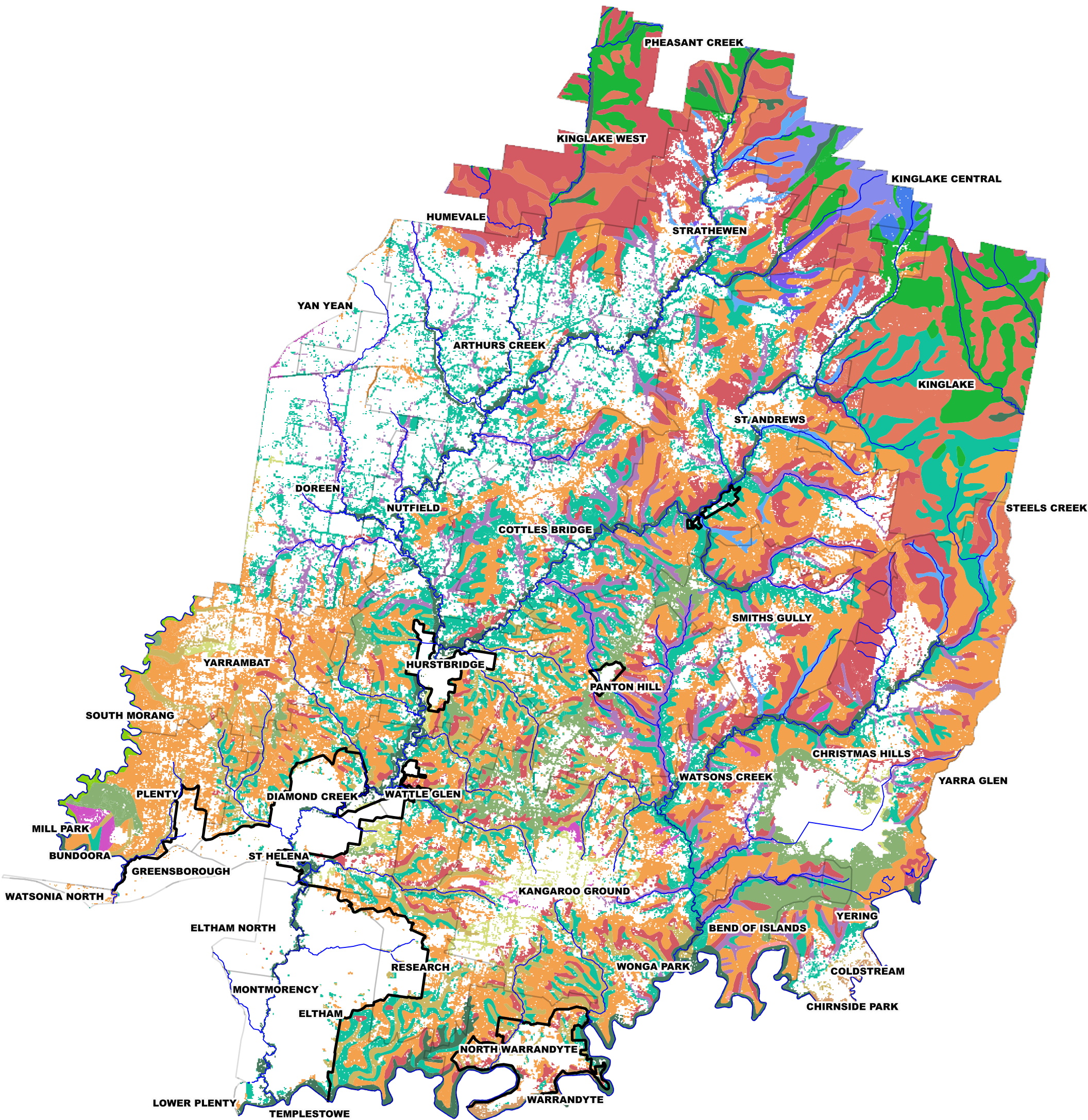

Ecological Vegetation Class	
17 - Riparian Scrub / Swampy Riparian Woodland Complex	56 - Plains Grassy Woodland
18 - Riparian Forest	61 - Box Ironbark Forest
20 - Heathy Dry Forest	74 - Wetland Formation
22 - Grassy Dry Forest	126 - Swampy Riparian Complex
23 - Herb-rich Foothill Forest	164 - Creekline Herb-rich Woodland
29 - Damp Forest	175 - Grassy Woodland
30 - Wet Forest	793 - Damp Heathy Woodland
45 - Shrubby Foothill Forest	895 - Escarpment Shrubland
47 - Valley Grassy	902 - Gully Woodland
53 - Swamp Scrub	993 - Bare Rock / Ground
55 - Plains Grassy Woodland	Urban Growth Boundary
	Waterways

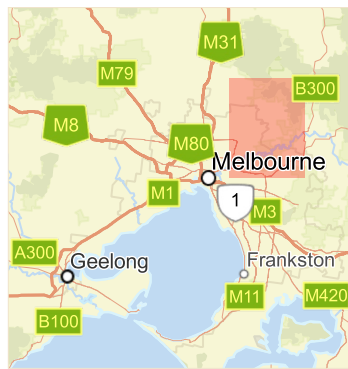

Datum: GDA2020 / Vicgrid

